

NEW FLOOR FINISH

SCALE 1:50

NOTES ON BATHROOM UPGRADE:

- INSTALL NEW BEIGE FLOOR TILE 600 X 600 AT A DIAGONAL TILES FROM CTM LS6200 SUPER WHITE NANO 60 X 60
- INSTALL NEW 300mm DEEP BLACK PORCELAIN TILE BORDER AS SHOWN
- TILES FROM CTM LS6200 SUPER BLACK NANO 30 X 60

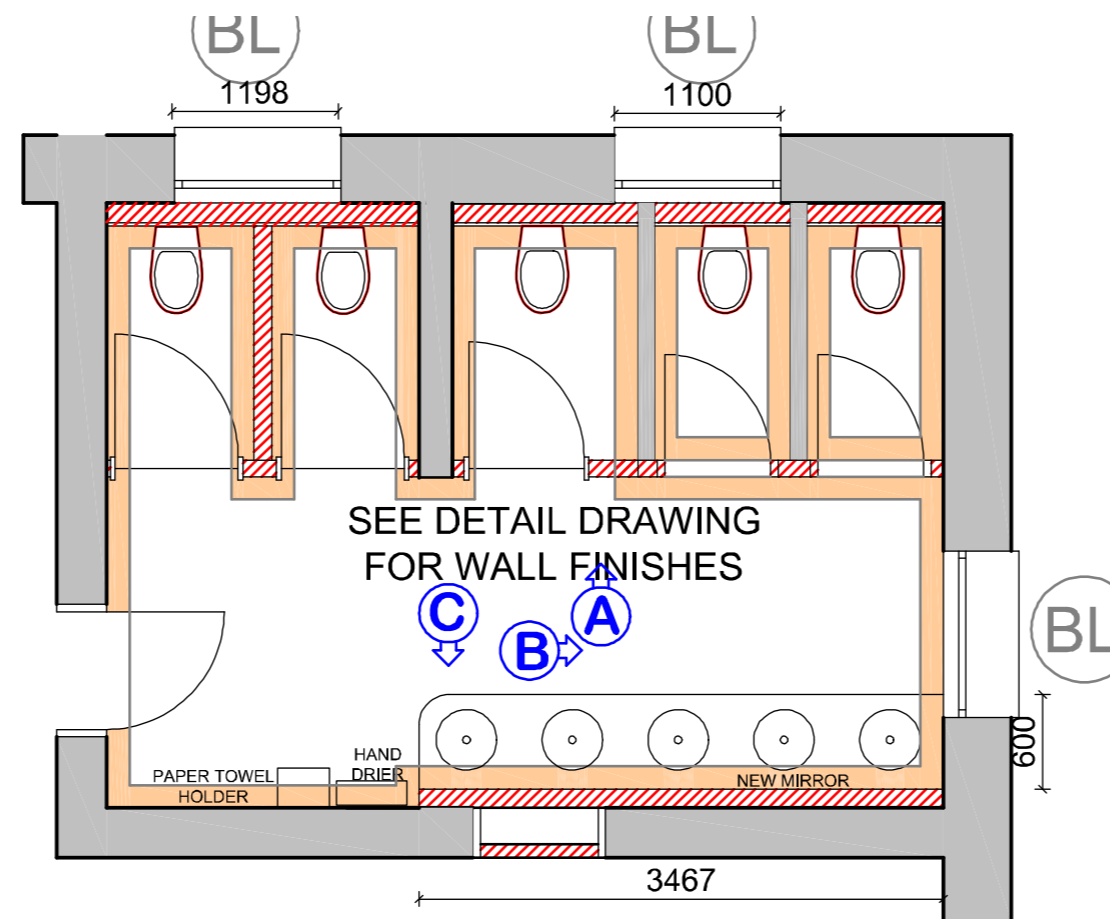

NEW WALL FINISH

SCALE 1:50

NOTES ON BATHROOM UPGRADE:

- INSTALL NEW BEIGE WALL TILES 300 X 600mm INSTALLED VERTICALLY ON ALL WALLS.
- CTM LS6200 SUPER WHITE NANO 30 X 60
- BLACK PORCELAIN SKIRTING AND BORDER 100mm WIDE.
- CTM LS6200 SUPER BLACK NANO 30 X 60
- SEE DETAIL WALL PLAN FOR TILE PATTERN

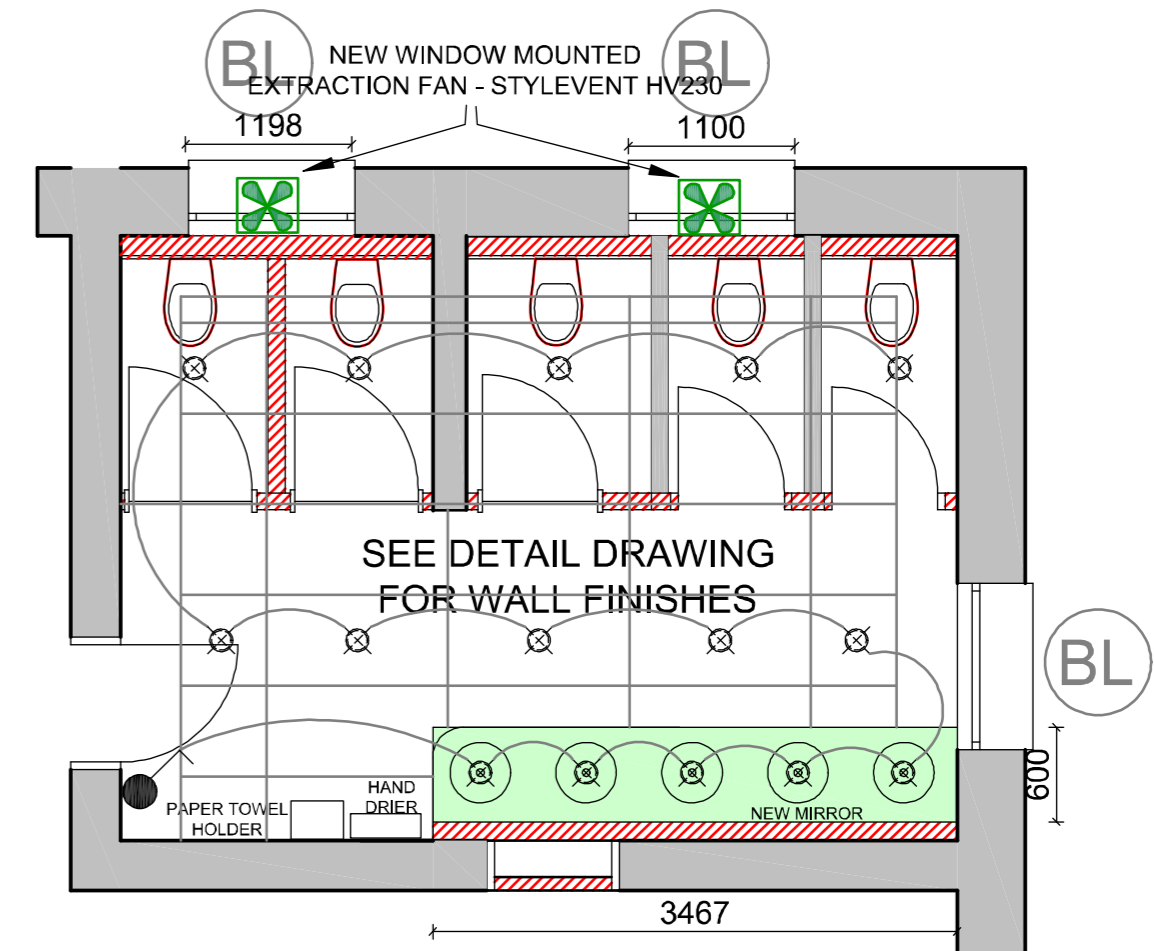

CEILING & LIGHTING LAYOUT

SCALE 1:50

NOTES ON BATHROOM UPGRADE:

- INSTALL NEW BULKHEAD 300mm DEEP PAINTED WHITE
- REMOVE EXISTING LIGHT FITTING
- INSTALL NEW DOWN LIGHTERS AS SHOWN
- REPAIR AND PAINT CEILING

KEY TO SYMBOLS:

EXISTING BRICK AND DRY WALLS	EXISTING WALLS TO BE DEMOLISHED	SINGLE RED DEDICATED SWITCH SOCKET 16 AMP INSTALLED IN CEILING VOID
NEW DRY WALL UP TO CEILING HEIGHT OF 2400mm	NEW GLASS PANEL 1500mm WIDE X 2200mm IN ALM FRAME - TINTED. 6mm SAFETY GLASS	NEW 3-CHANNEL POWER SKIRTING AT GROUND LEVEL
NEW DOUBLE GLASS AND ALUMINIUM DOOR 2100mm HIGH IN ALM FRAME	DOUBLE SWITCH SOCKET 16 AMP	NEW ISOLATOR
NEW SEMI-SOLID MASONITE DOOR 2100mm IN ALUMINIUM FRAME	SINGLE SWITCH SOCKET 16 AMP	POP-UP IN DESK CONSISTS OF: 2 X NORMAL (WHITE) PLUGS 2 X DEDICATED (RED) PLUGS 1 X DATA POINT 1 X 2-PIN EURO PLUG
NEW SEMI-SOLID DOOR 2100mm IN STEEL FRAME WITH HEAVY DUTY DOOR CLOSER	SINGLE SWITCH SOCKET 16 AMP INSTALLED IN CEILING VOID	DATA POINT
NEW SEMI-SOLID DOOR IN STEEL FRAME 2100mm HIGH	SINGLE RED DEDICATED SWITCH SOCKET 16 AMP	BIOMETRIC READER
NEW SOLID MASONITE DOOR 2100mm HIGH IN STEEL FRAME	DOUBLE RED DEDICATED SWITCH SOCKET 16 AMP	

FLOOR FINISHES:

NEW FULL CARPET SERENGETI, COLOUR - BLACK WITH BITUMEN BACK
NEW CARPET TILES NEXUS BELGOTEX NEXBAC B/BERPOINT 920 WITH BITUMEN BACK. COLOUR: MALI BORDER 500mm WIDE
NEW CARPET TILES NEXUS BELGOTEX NEXBAC B/BERPOINT 920 WITH BITUMEN BACK. COLOUR: MINK
NEW PORCELAIN FLOOR TILES SIZE 500 X 500mm COLOUR: BEIGE

WALL FINISHES:

MERANTI DADO RAIL STAINED MAHOGANY, INSTALLED 850mm AFFL
PLASCON CASHMERE INTERIOR ABOVE RAIL - IVORY WHITE Y4-B2-3
PLASCON CASHMERE INTERIOR BELOW RAIL - CITY FOG GR-NO1
25mm PERFORATED NATURAL ALUMINIUM VENETIAN BLIND

NOTES:
EXISTING WINDOW FRAMES TO BE PAINTED WHITE. INSIDE AND OUTSIDE

GENERAL NOTES:

PLEASE TAKE NOTE THAT THESE PLANS MUST BE READ IN CONJUNCTION WITH THE GPAA TENDER DOCUMENT

GENERAL NOTES:

CONTRACTORS AND SUB-CONTRACTORS ARE TO CHECK ALL DIMENSIONS AND LEVELS ON SITE BEFORE COMMENCING WITH WORK OR CUTTING OF MATERIALS

WRITTEN DIMENSIONS TAKE PREFERENCE OVER SCALED DIMENSIONS

GPAA IS TO BE NOTIFIED OF ANY VARIATIONS TO THIS PLAN PRIOR TO COMMENCEMENT OF WORK

THIS DRAWING IS THE COPYRIGHT OF GPAA AND MAY NOT BE USED FOR ANY PURPOSE WHATSOEVER WITHOUT WRITTEN APPROVAL FROM GPAA

ALL WORK TO COMPLY WITH THE BUILDING REGULATIONS SANS 10400 AND APPROVED MUNICIPAL BYLAWS



Project:
**BLOCK D
LOWER GROUND
OSS - NEW LAYOUT**

Drawing Title:
**ABLUTION UPGRADE
DETAIL 3**

Date:	Drawn by:	Scale:
2013/11/18	SR	1:100 ON A2
Project Number:	Rev no:	Drawing Number:
GPAA-13	7	17-01

UPGRADING OF MEN'S ABLUTION FACILITY (DETAIL 1)